

Proposed West Elevation
1:100 scale @A3

Proposed Materials Key

- WALLS:**
 A - FACING BRICK PLINTH - RED MULTI TO MATCH EXISTING BUILDINGS
 B - ENGINEERING BRICK BAND - BLUE/GREY
 C - HORIZONTAL CEDAR TIMBER BOARDING
- ROOF:**
 D - SINGLE-PLY PVC MEMBRANE WITH APPLIED DECORATIVE 'LEAD ROLL' RIBS
 E - CEDAR TRIMS AND EAVES DETAILS
 F - RAINWATER GUTTERS AND DOWNPIPES - POWDER COATED ALUMINIUM
 G - OMITTED
 H - POWDER COATED ALUMINIUM FRAMED DOUBLE GLAZED WINDOWS AND DOORS
 J - HIGH-PRESSURE LAMINATE COLOURED INFILL PANELS,
 K - OMITTED
 L - PRESSURE-TREATED SOFTWOOD DECKING AND HANDRAIL / BALUSTRADING
- EXTERNAL:**
 M - RE-SURFACED TARMAC PATHS AND UNDERCROFT AREA
 N - FEATURE BRICK PAVIOUR STEPS / RAMPS / EDGING

Graphical Scale 1:100
 0 1 2 3 4 5 10m

Client :	Botanical Gardens	Drawing Title :	Proposed East/West Elevations
Project :	Botanical Gardens Education Centre	Project No. :	3365-01
Project No. :	3365-01	Drawing No. :	(PL)04
Rev :	D	Scale :	1:100@A3
Drawn by :	MJB	Status :	Preliminary Presentation
Date :	19.08.14	Tender :	
Approved by :	DC	Construction Last Issue :	

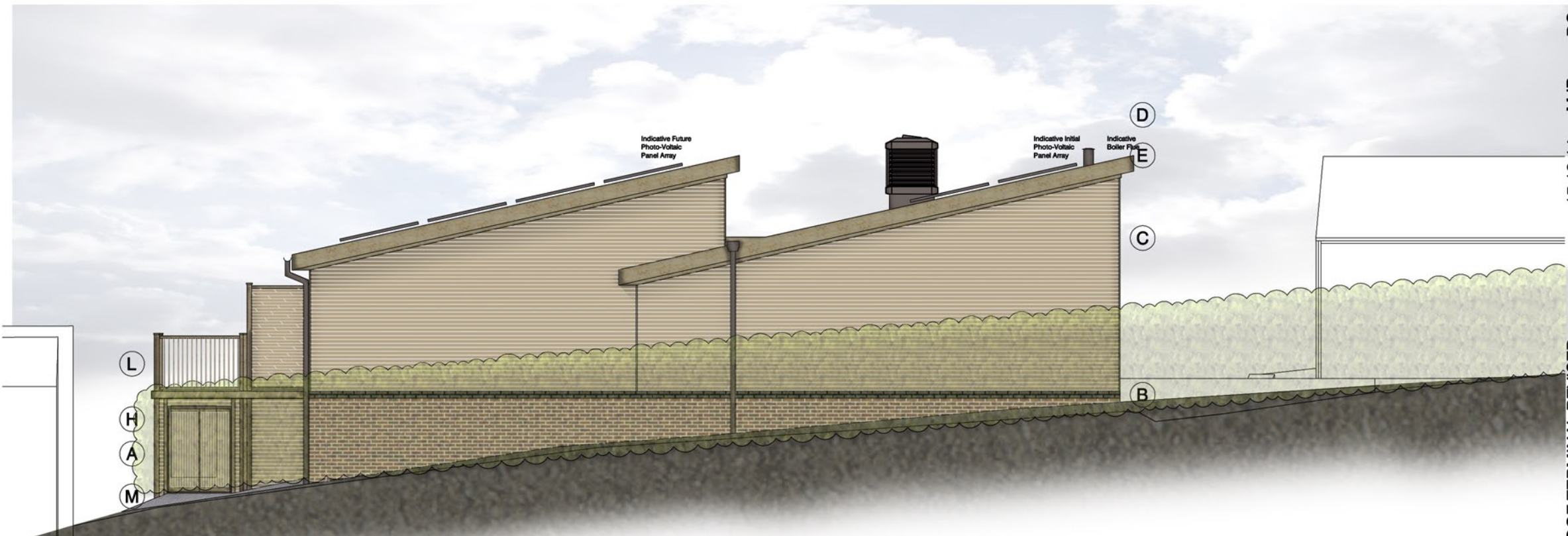

Proposed East Elevation
1:100 scale @A3

Revision	Date	Drawn	Approved
D - ROOF TERMINAL REVISED	15.12.14	MJB	DC
C - FINAL LAYOUT FOR PLANNING APP.	23.10.14	MJB	DC
B - SHUTTERS OMITTED, HEDGES ADDED	01.10.14	MJB	DC
A - FIRST ISSUE FOR PLANNING	18.06.14	MJB	DC

**RACE
COTTAM
ASSOCIATES**

Sheffield Studio | 3 Vincent House | Solly Street | Sheffield | S1 4BB | t : 0114 273 7050 | f : 0114 273 7881
 London Studio | 133 Houndsditch | London | EC3A 7BX | t : 020 3402 2162
 website : www.racecottam.com